CONSTRUCTION ADVISORY:
NEW FIRST-YEAR STUDENT RESIDENCE HALL
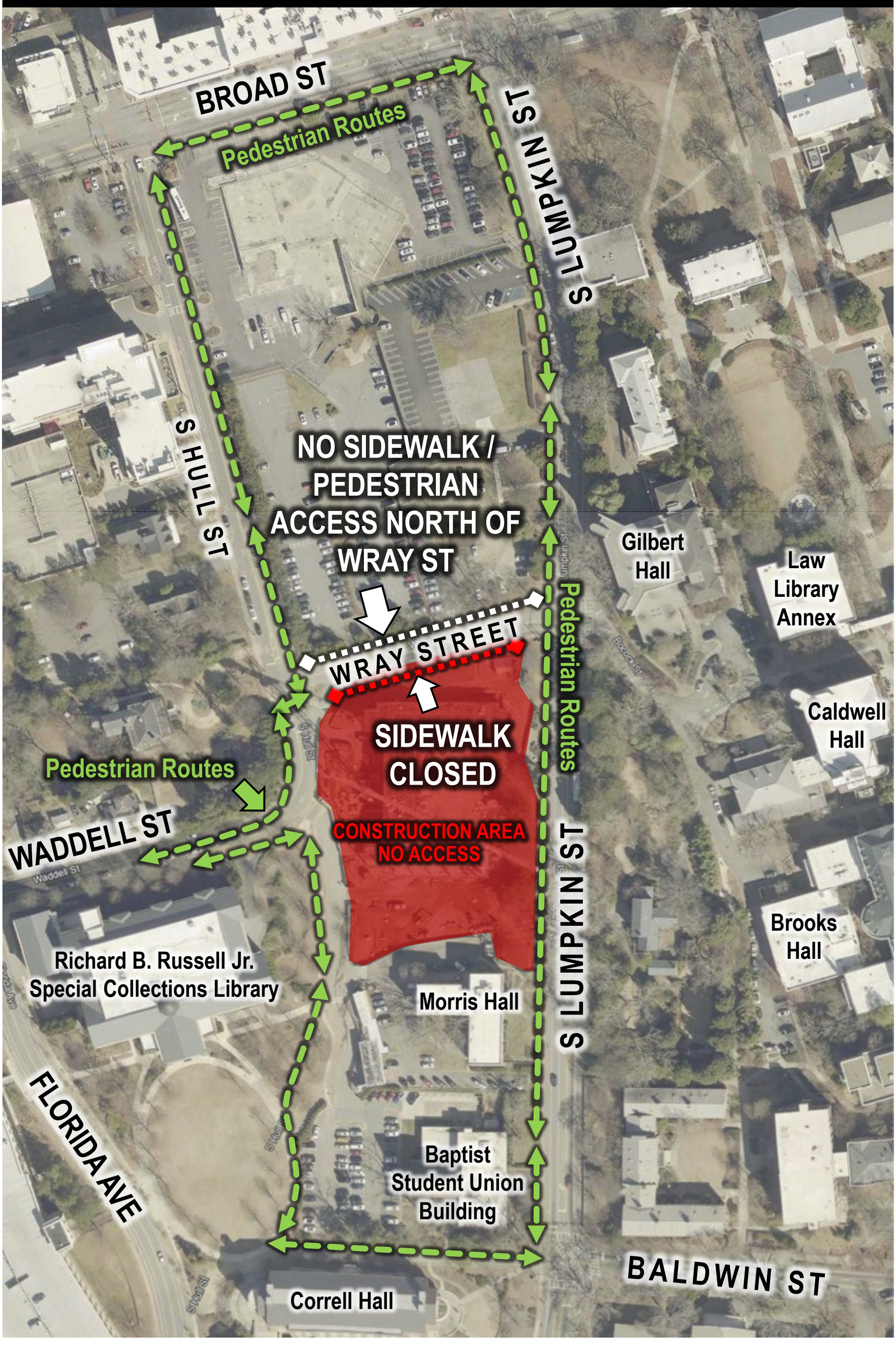
05/04/26 to 05/07/26