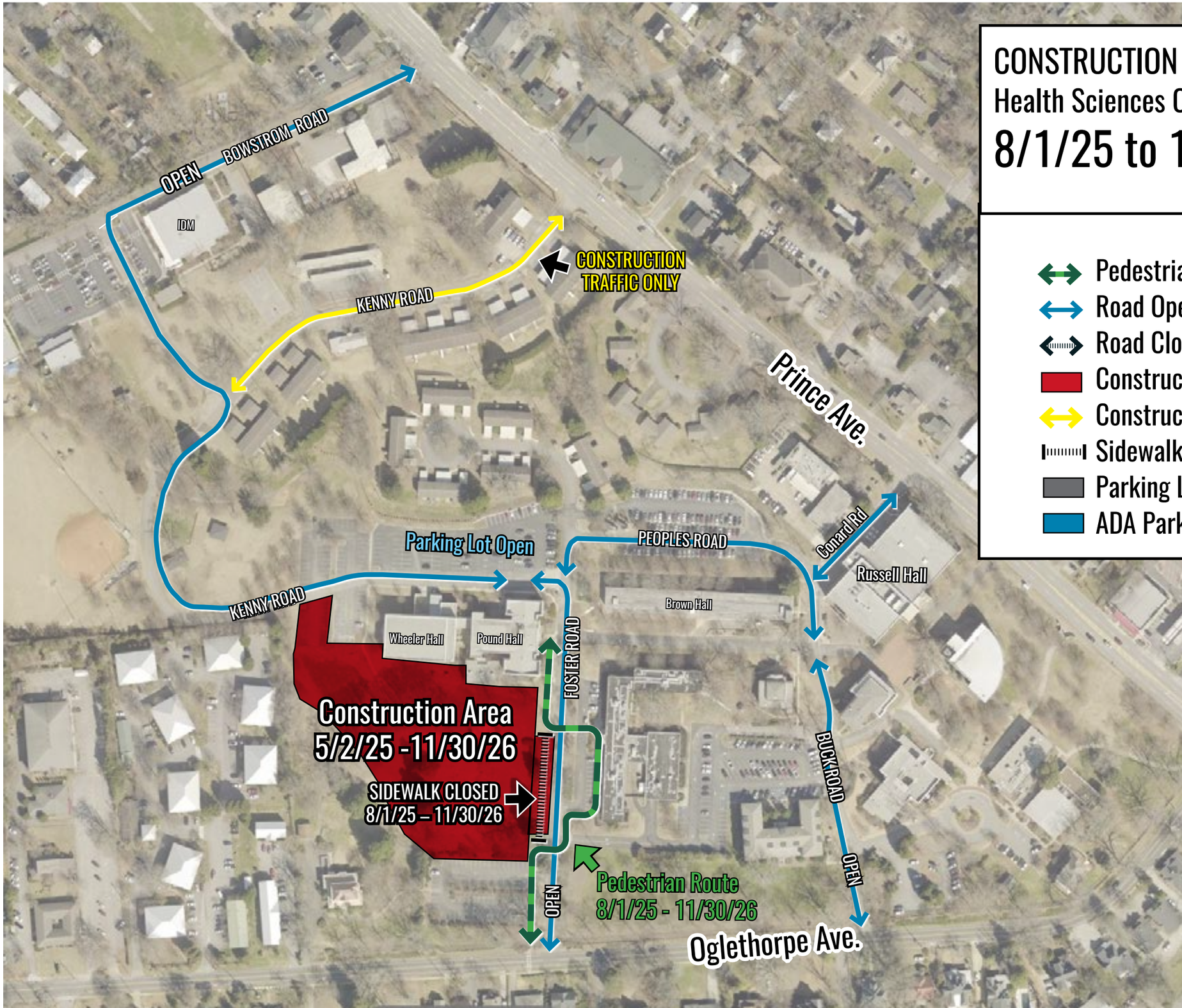

CONSTRUCTION ADVISORY:

Health Sciences Campus

8/1/25 to 11/30/26

- Pedestrian Route
- Road Open
- Road Closed
- Construction Area (No Access)
- Construction Traffic
- Sidewalks Closed
- Parking Lot Closed
- ADA Parking