

## STEAM PIT WORK

W11 LOT SOUTH OF BOGGS HALL TO BE FENCED AND CLOSED 5/12/2025 - 7/30/2025. DISTURBED AREAS OF LOT TO BE REPAVED AND REPAINTED.

LOT TO RE-OPEN, FENCING AND SIGNAGE TO BE REMOVED BY END OF DAY 7/30/2025.

UNIVERSITY OF GEORGIA  
WEST CAMPUS DINING, LEARNING, & WELL-BEING CENTER

SUMMER 2025 LOGISTICS | 5/12/2025 - 7/30/2025



LIMITED ACCESS / NO  
THRU TRAFFIC SIGNS  
5/12/2025 - 5/20/2025

DINING, LEARNING,  
& WELL-BEING CENTER  
EXISTING FENCING & SITE LIMITS

OGLETHORPE HOUSE,  
OGLETHORPE DINING  
COMMONS, & W11  
ACCESS VIA  
LINNENTOWN LN /  
E CLOVERHURST AVE /  
UNIVERSITY CT

ROAD CLOSED SIGNS  
5/12/2025 - 5/20/2025

WATER LINE  
CONNECTION WORK,  
PHASE I.  
SIDEWALKS TO REMAIN  
OPEN.  
RE-OPEN ROAD BY END  
OF DAY 5/20/2025.

UNIVERSITY OF GEORGIA  
WEST CAMPUS DINING, LEARNING, & WELL-BEING CENTER  
SUMMER 2025 LOGISTICS | **PHASE I** | 5/12/2025 - 5/20/2025

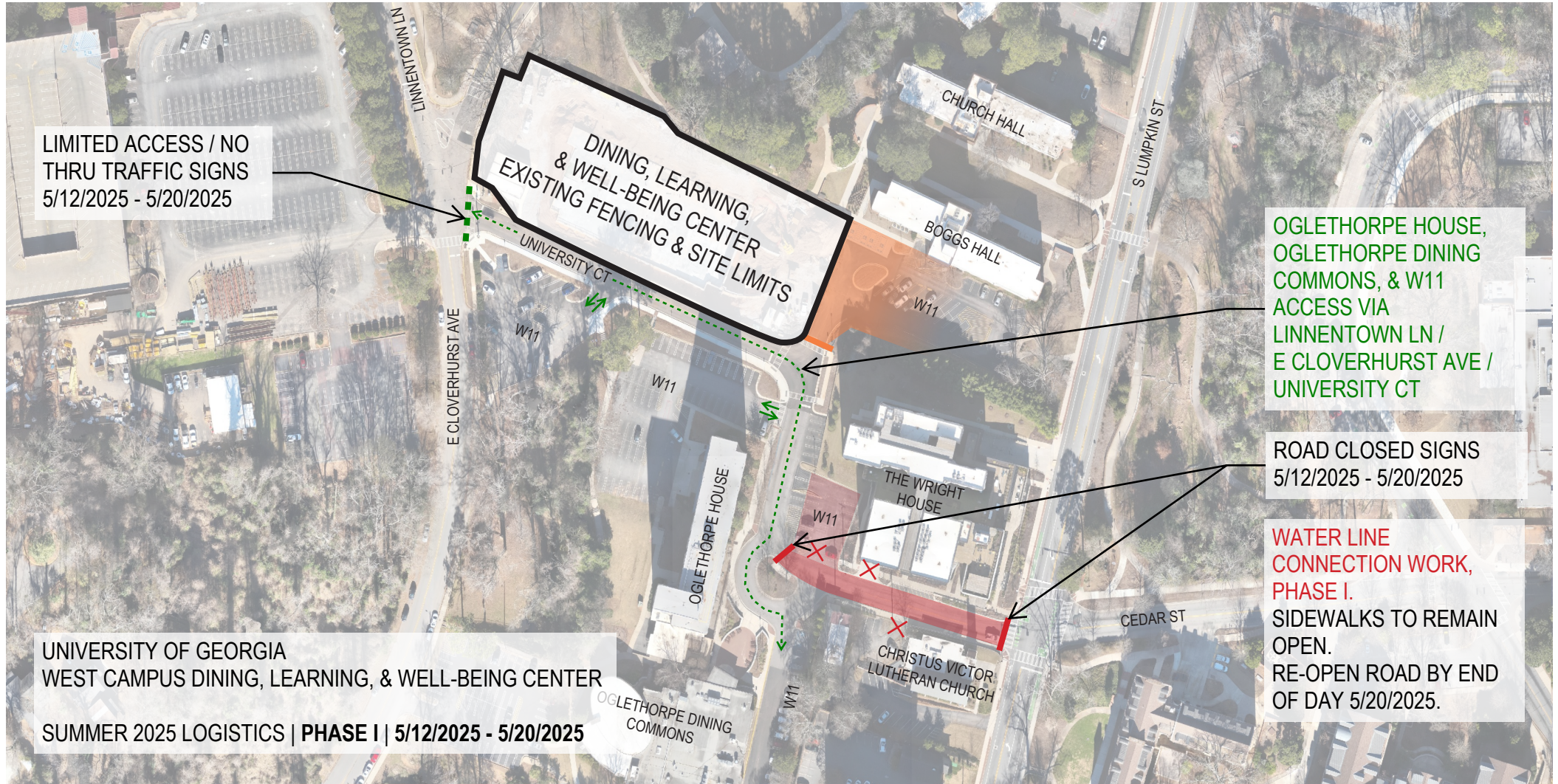



LIMITED ACCESS / NO  
THRU TRAFFIC SIGNS  
5/21/2025 - 5/30/2025

W11 ACCESS VIA  
LINNENTOWN LN /  
E CLOVERHURST AVE /  
UNIVERSITY CT

UNIVERSITY OF GEORGIA  
WEST CAMPUS DINING, LEARNING, & WELL-BEING CENTER  
SUMMER 2025 LOGISTICS | **PHASE II** | 5/21/2025 - 5/30/2025

DINING, LEARNING,  
& WELL-BEING CENTER  
EXISTING FENCING & SITE LIMITS

WATER LINE  
CONNECTION WORK,  
PHASE II.  
SIDEWALKS TO REMAIN  
OPEN.  
RE-OPEN ROAD BY END  
OF DAY 5/30/2025.

ROAD CLOSED SIGNS  
5/21/2025 - 5/30/2025

LIMITED ACCESS / NO  
THRU TRAFFIC SIGNS  
5/21/2025 - 5/30/2025

OGLETHORPE HOUSE  
AND DINING COMMONS,  
WRIGHT HOUSE,  
CHRISTUS VICTOR  
LUTHERAN CHURCH, &  
W11 ACCESS VIA S  
LUMPKIN ST /  
UNIVERSITY CT





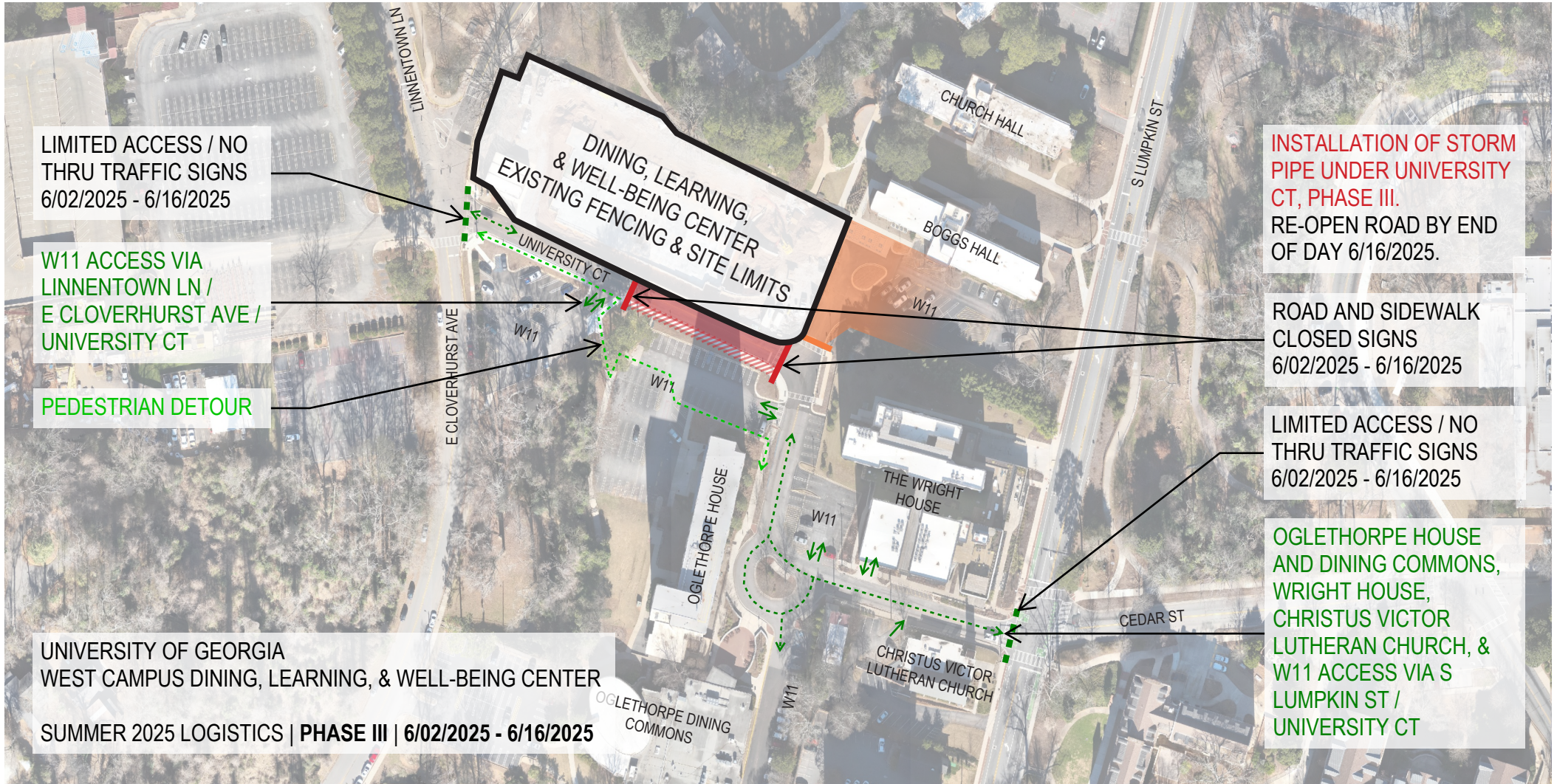

LIMITED ACCESS / NO  
THRU TRAFFIC SIGNS  
6/02/2025 - 6/16/2025

W11 ACCESS VIA  
LINNENTOWN LN /  
E CLOVERHURST AVE /  
UNIVERSITY CT

PEDESTRIAN DETOUR

UNIVERSITY OF GEORGIA  
WEST CAMPUS DINING, LEARNING, & WELL-BEING CENTER  
SUMMER 2025 LOGISTICS | **PHASE III** | 6/02/2025 - 6/16/2025

INSTALLATION OF STORM  
PIPE UNDER UNIVERSITY  
CT, PHASE III.  
RE-OPEN ROAD BY END  
OF DAY 6/16/2025.

ROAD AND SIDEWALK  
CLOSED SIGNS  
6/02/2025 - 6/16/2025

LIMITED ACCESS / NO  
THRU TRAFFIC SIGNS  
6/02/2025 - 6/16/2025

OGLETHORPE HOUSE  
AND DINING COMMONS,  
WRIGHT HOUSE,  
CHRISTUS VICTOR  
LUTHERAN CHURCH, &  
W11 ACCESS VIA S  
LUMPKIN ST /  
UNIVERSITY CT



FLAGMEN TO DIRECT  
VEHICULAR TRAFFIC  
7/21/2025 - 7/30/2025

DINING, LEARNING,  
& WELL-BEING CENTER  
EXISTING FENCING & SITE LIMITS

FINAL MILLING AND  
PAVING OF UNIVERSITY  
CT, PHASE IV.  
SIDEWALKS TO REMAIN  
OPEN.  
ROAD TO REMAIN OPEN  
WITH PARTIAL ONE WAY  
LANE CLOSURES.

FLAGMEN TO DIRECT  
VEHICULAR TRAFFIC  
7/21/2025 - 7/30/2025

UNIVERSITY OF GEORGIA  
WEST CAMPUS DINING, LEARNING, & WELL-BEING CENTER  
SUMMER 2025 LOGISTICS | **PHASE IV** | 7/21/2025 - 7/30/2025